

# **INITIAL RECEIPT**

**United States Department of the Interior**  
**Bureau of Land Management**  
 DIV OF LANDS, MINRLS & ENERGY  
 ONE N CENTRAL AVE  
 PHOENIX, AZ 85004 -4427  
 Phone: 602-417-9200

Receipt

No: 4717872

<b>Transaction #:</b> 4842940
<b>Date of Transaction:</b> 03/19/2020
<b>CUSTOMER:</b>
AARON MINOR 205 AVENIDA DEL MAR UNIT 1173 SAN CLEMENTE, CA 92674-6252 US

LINE #	QTY	DESCRIPTION	REMARKS	UNIT PRICE	TOTAL
1	2.00	LOCATABLE MINERALS / MINING CLAIMS- NEW, UNADJUD, ONE OR MORE AUTH NOS / NEW MINING CLAIM PROCESSING FEE CASES: AMC459600/\$20.00, AMC459601/\$20.00		- n/a -	40.00
2	2.00	LOCATABLE MINERALS / MINING CLAIMS- NEW, UNADJUD, ONE OR MORE AUTH NOS / NEW MINING CLAIMS LOCATION FEE CASES: AMC459600/\$40.00, AMC459601/\$40.00		- n/a -	80.00
3	2.00	LOCATABLE MINERALS / MINING CLAIMS- NEW, UNADJUD, ONE OR MORE AUTH NOS / NEW MINING CLAIMS MAINTENANCE FEE CASES: AMC459600/\$165.00, AMC459601/\$165.00		- n/a -	330.00
<b>TOTAL:</b>					<b>\$450.00</b>

PAYMENT INFORMATION			
1	AMOUNT:	225.00	POSTMARKED: N/A
	TYPE:	CHECK	RECEIVED: 03/19/2020
	CHECK NO:	26471227792	
	NAME:	MINOR, AARON 205 AVENIDA DEL MAR UNIT 1173 SAN CLEMENTE CA 92674-6252 US	
2	AMOUNT:	225.00	POSTMARKED: N/A
	TYPE:	CHECK	RECEIVED: 03/19/2020
	CHECK NO:	26471232213	
	NAME:	MINOR, AARON 205 AVENIDA DEL MAR UNIT 1173 SAN CLEMENTE CA 92674-6252 US	

**ENTERED**  
 APR 01 2020  
 BY: RAM

REMARKS

**SCANNED** 5/18/2020

This receipt was generated by the automated BLM Collections and Billing System and is a paper representation of a portion of the official electronic record contained therein.

APR 01 2020

# **CORRESPONDENCE**

# **TRANSFERS**

**MAINTENANCE FEES**  
**WAIVERS**  
**POL/NOI**

# **MISCELLANEOUS**

**LOCATION NOTICES  
AMENDMENTS  
STATUS SHEET  
GEO REPORT/MTP**



# MINING CLAIM STATUS REPORT

Data Entered: 4/1/2020

MTP Checked By: 4/1/2020  
GEO Checked By: 4/1/2020

LEAD SERIAL NUMBER: AMC 459600 thru AMC 459601

NUMBER OF CLAIMS & TYPE:  
2 LODE  
\_\_\_\_ PLACER  
\_\_\_\_ ASSOCIATION PLACER  
\_\_\_\_ MILL SITE  
\_\_\_\_ TUNNEL SITE

CHARGES:  
Processing Fee @ \$20 = \$ 40  
Location Fee @ \$40 = \$ 80  
Maintenance Fee @ \$165 = \$ 330  
Add'l Maint Fee for Assoc Placer = \$ \_\_\_\_\_  
SUBTOTAL \$ \_\_\_\_\_  
Other Fees \$ \_\_\_\_\_  
Other Fees \$ \_\_\_\_\_  
TOTAL \$ 450

TOTAL ACREAGE: \_\_\_\_\_ Per Claim  
(Placer Only)

NUMBER OF LOCATORS: \_\_\_\_\_

DOCUMENTS RECEIVED VIA: Over-the-Counter [ ] Mail  TIMELY FILED: Yes  No [ ]

LEGAL DESCRIPTION: T 11N R 14W SEC 26,35  
T \_\_\_\_\_ R \_\_\_\_\_ SEC \_\_\_\_\_  
T \_\_\_\_\_ R \_\_\_\_\_ SEC \_\_\_\_\_  
T \_\_\_\_\_ R \_\_\_\_\_ SEC \_\_\_\_\_  
T \_\_\_\_\_ R \_\_\_\_\_ SEC \_\_\_\_\_

BLM [ ] FOREST SERVICE [ ] \_\_\_\_\_ SUBJ TO PL 359: Yes [ ] No [ ]  
WILDERNESS AREA [ ] \_\_\_\_\_

SPLIT ESTATE: N/A [ ] SX [ ] PX [ ] OTHER [ ] \_\_\_\_\_  
SRHA [ ] Was proper Notice filed if located on SHRA Land? Yes [ ] No [ ]

RECONVEYED MINERALS ON BLM LAND REQUIRE OPENING ORDER FROM 1944 TO 1993:  
Open to Entry On \_\_\_\_\_ N/A [ ]

COMMENTS/STATUS: VOID [ ] PARTIALLY VOID [ ] PVT MINERALS [ ] WITHDRAWN LANDS [ ]  
OTHER [ ] \_\_\_\_\_  
\_\_\_\_\_  
\_\_\_\_\_

[ ] Claimant acknowledges that portions of the following claim(s) site(s) may be void or voidable.

Printed Name of Claimant \_\_\_\_\_ Signature of Claimant \_\_\_\_\_

\*\*\*\*\*FINAL ADJUDICATION\*\*\*\*\*  
DATE \_\_\_\_\_ INITIALS \_\_\_\_\_

AMC 459600

**LOCATION NOTICE FOR LODE MINING CLAIM**

Amendment BLM Serial # \_\_\_\_\_

NOTICE IS HEREBY GIVEN that the MOUNTAIN  
ROSE lode mining claim has been located

by AARON MINOR whose current mailing  
address is 205 AVE DEL MAR  
#1173 SAN CLEMENTE, CA 92674

BLM  
Date  
Stamp

RECEIVED  
BLM AZ STATE OFFICE  
2020 MAR 19 A 10:41  
PHOENIX, ARIZONA

The general course of this claim is NW & SW and it is situated in MOHAVE  
County, Arizona. This claim is 1500 feet in length and 600 feet in width.

20 Total Claim Acreage. This claim runs from the location monument on which this location notice  
is posted on the centerline of the claim approximately 750 feet in a NW direction to the NORTHERLY  
end line and 750 feet in a SE direction to the SOUTHERLY end line. This claim is marked by six  
monuments, one at each corner and one at the center of each end line of the claim.

The location monument on which this notice is posted is situated within Section 26, Township 11  
N, Range 14 W, Gila Salt River Base and Meridian, Arizona and this claim encompasses portions  
of the following quarter section(s), section(s), Township(s) and Range(s) 26 SW 1/4 T11N  
R14W

Gila Salt River Base and Meridian, Arizona.

The locality of this claim with reference to some natural object or permanent monument and additional information  
(if any) concerning its locality are as follows: APPROX 1300 FEET WEST  
FROM MISSISSIPPI WASH

\_\_\_\_\_ The above information is shown on the attached map.

DATED AND POSTED on the ground this 12 day of FEB, 20 20

LOCATOR(s)  AGENT  
Print Name(s) AARON MINOR  
Signature(s) [Signature]

Form MCF100  
Revised Oct 2018

AMC 459600



**MINING CLAIM MAP**

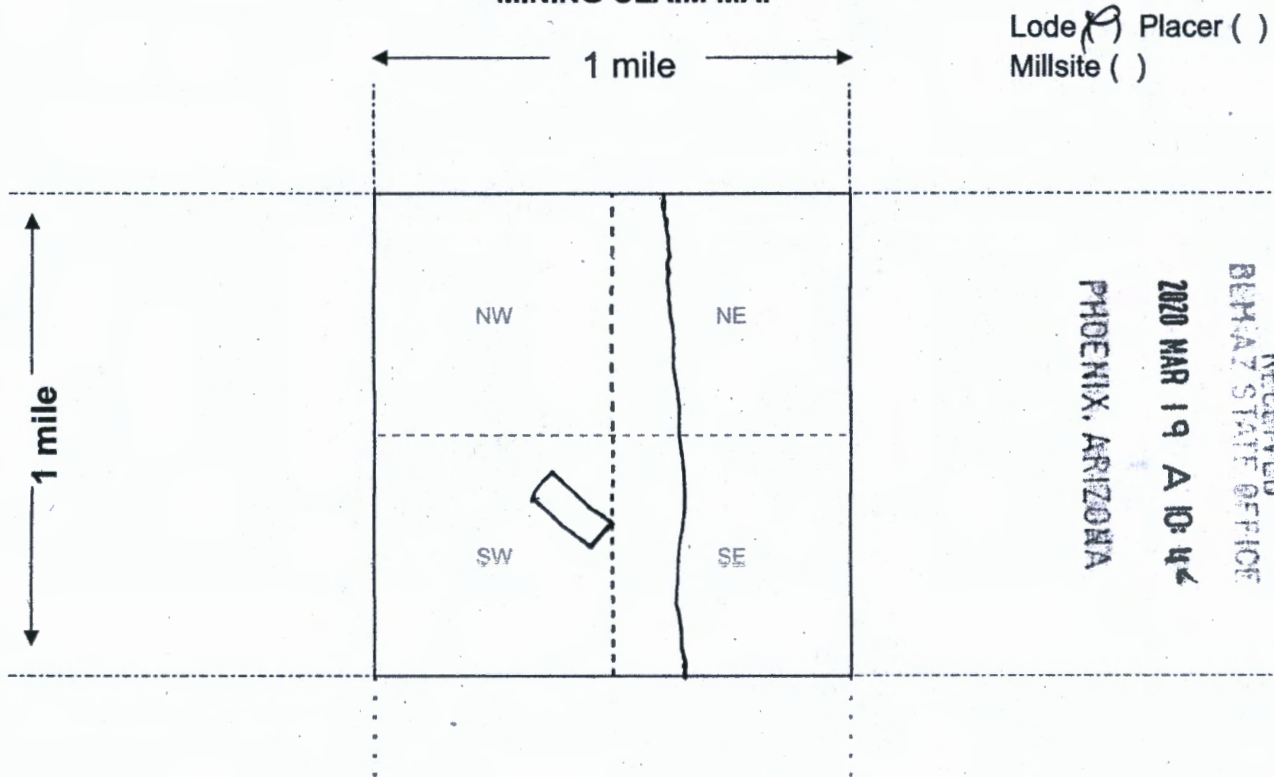

Scale: 1" = 2000 feet



1. The above map depicts the MOUNTAIN ROSE mining claim, which is located in Section (s) 11, Township N, Range 14 W, Gila and Salt River Base and Meridian, MOHAVE County, Arizona. Total claim acreage is 20
2. The type of corner and location monuments used are as follows: STONE 3'

3. The bearings and distances in degrees and feet between claim corners and to a public land survey monument are as depicted on the map.

4. If the claim is a placer or millsite claim with exterior limits conforming to legal subdivisions of the public survey, provide a legal description of the claim \_\_\_\_\_

Form MCF100a  
Revised Oct 2018

AMC459600



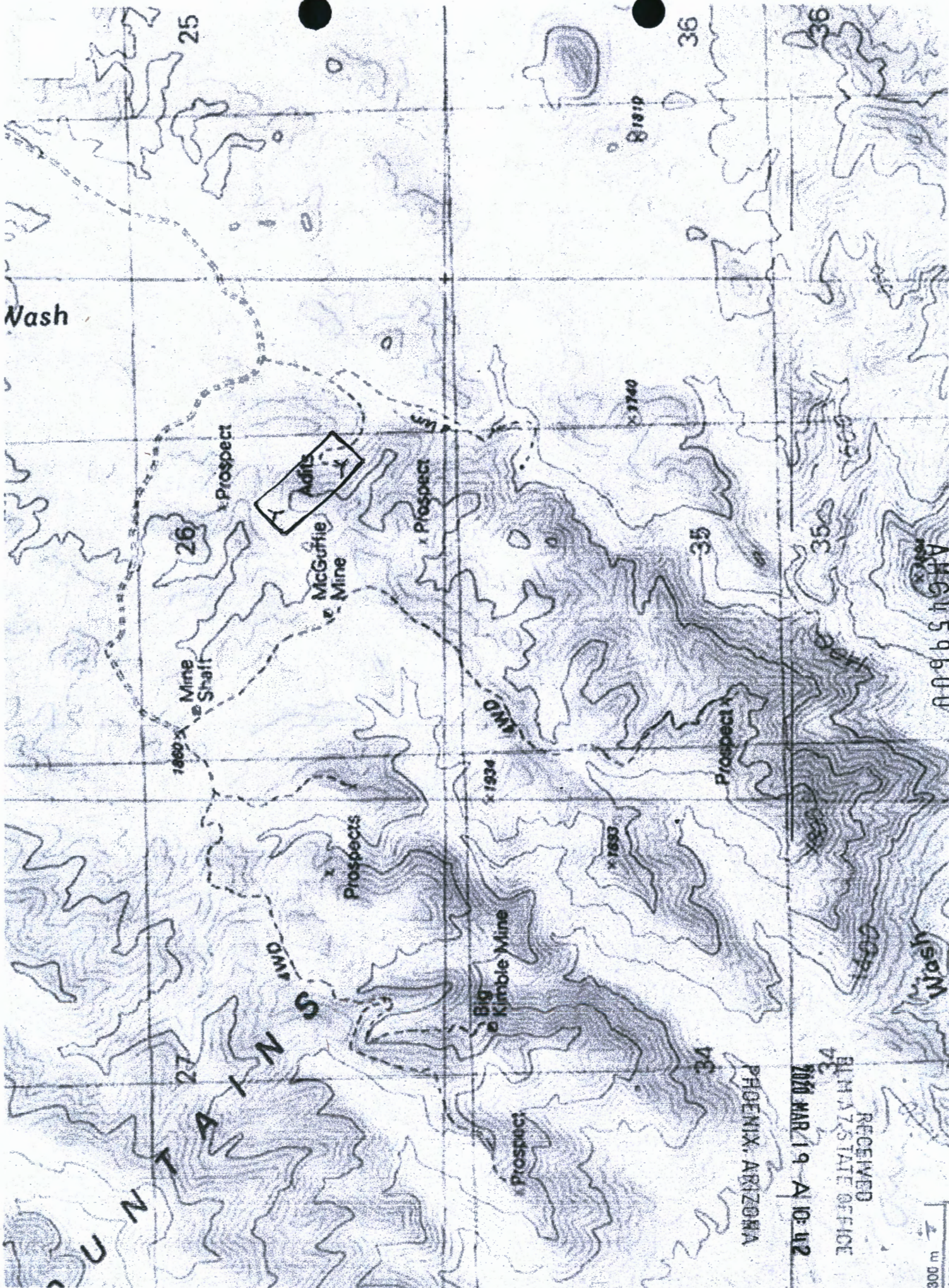

Nash

25

36

36

26

35

35

Mine Shaft

McGuffie Mine

Adits

Prospect

Prospect

1800

1934

1944

Prospects

Prospect

MNT S

Big Kimble Mine

Prospect

MOUNTAIN S

27

38

PHOENIX, ARIZONA

7070 MAR 19 A 10:12

RECEIVED  
ELM STATE OFFICE

300 m  
1000 ft

AMG 459600



**LOCATION NOTICE FOR LOSE MINING CLAIM**

Amendment BLM Serial # \_\_\_\_\_

NOTICE IS HEREBY GIVEN that the VENICE

\_\_\_\_\_ lode mining claim has been located

by AARON MENOR whose current mailing

address is 205 AVE. DEL MAR

#1173 SAN CLEMENTE, CA 92674

RECEIVED  
BLM AZ STATE OFFICE  
2020 MAR 19 A 10:44  
PHOENIX, ARIZONA  
BLM  
Date  
Stamp

The general course of this claim is N & S and it is situated in MOHAVE

County, Arizona. This claim is 1500 feet in length and 600 feet in width.

20 Total Claim Acreage. This claim runs from the location monument on which this location notice is posted on the centerline of the claim approximately 750 feet in a NORTHERLY direction to the NORTH end line and 750 feet in a SOUTHERLY direction to the SOUTH end line. This claim is marked by six monuments, one at each corner and one at the center of each end line of the claim.

The location monument on which this notice is posted is situated within Section 26<sup>35</sup> Township 11 N, Range 14 W, Gila Salt River Base and Meridian, Arizona and this claim encompasses portions of the following quarter section(s), section(s), Township(s) and Range(s) 26 SW 1/4 & 35 NW 1/4 T11N R14W

Gila Salt River Base and Meridian, Arizona.

The locality of this claim with reference to some natural object or permanent monument and additional information (if any) concerning its locality are as follows: APPROX 350 FT WEST FROM MISSISSIPPI WASH

\_\_\_\_\_ The above information is shown on the attached map.

DATED AND POSTED on the ground this 12 day of FEB, 20 20

LOCATOR(s)  AGENT

Print Name(s) AARON MENOR

Signature(s) [Signature]

Form MCF100  
Revised Oct 2018

AMC459601

**MINING CLAIM MAP**

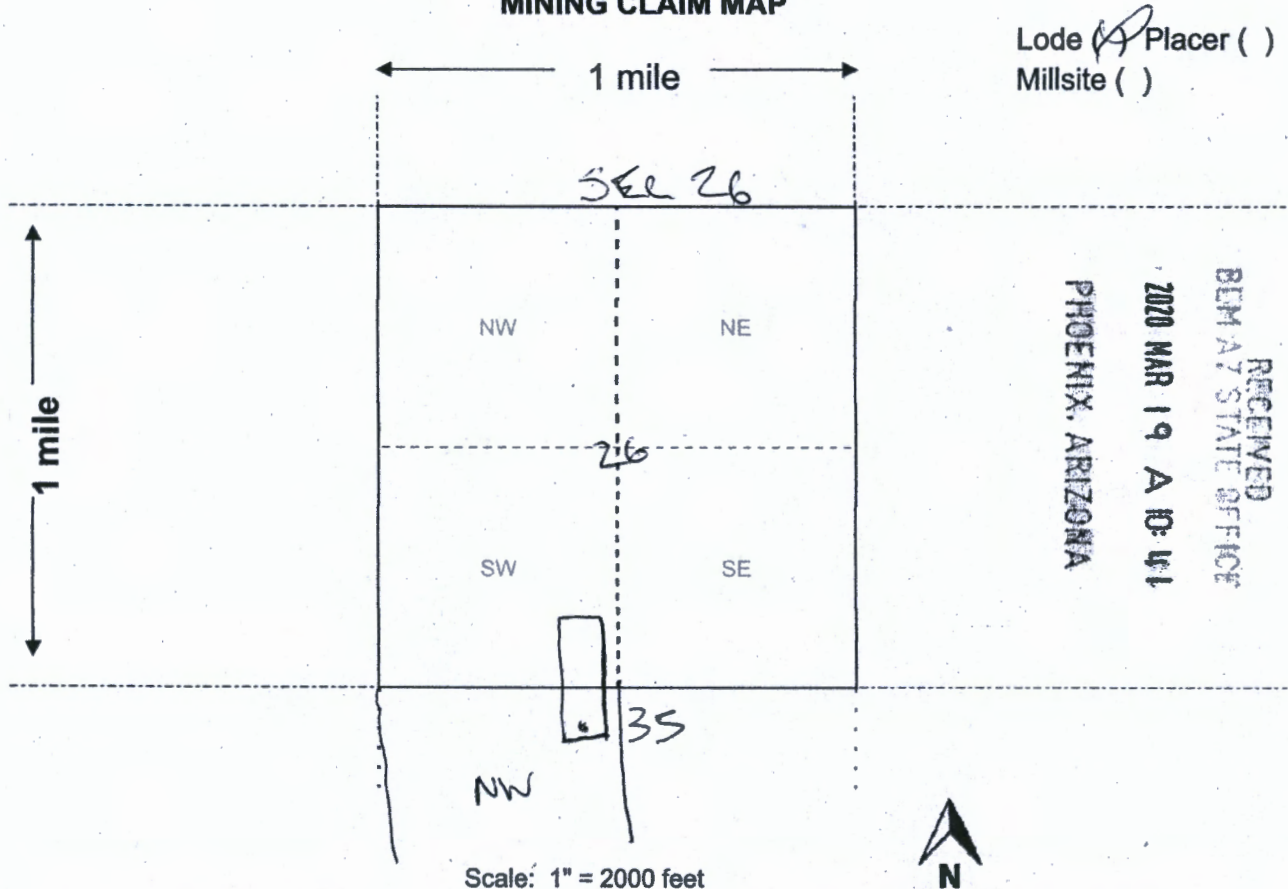

Lode  Placer ( )  
Millsite ( )

RECEIVED  
 BLM AT STATE OFFICE  
 2020 MAR 19 A 10:41  
 PHOENIX, ARIZONA

AMC459601

1. The above map depicts the \_\_\_\_\_ mining claim, which is located in Section (s) 26 & 35, Township 11 N, Range 14 W, Gila and Salt River Base and Meridian, MOHAVE County, Arizona. Total claim acreage is 20

2. The type of corner and location monuments used are as follows: STONE 3'

3. The bearings and distances in degrees and feet between claim corners and to a public land survey monument are as depicted on the map.

4. If the claim is a placer or millsite claim with exterior limits conforming to legal subdivisions of the public survey, provide a legal description of the claim \_\_\_\_\_



AM0459601

Nash

RECEIVED  
BLM AZ STATE OFFICE

2020 MAR 19 A 10:41

PHOENIX, ARIZONA

25

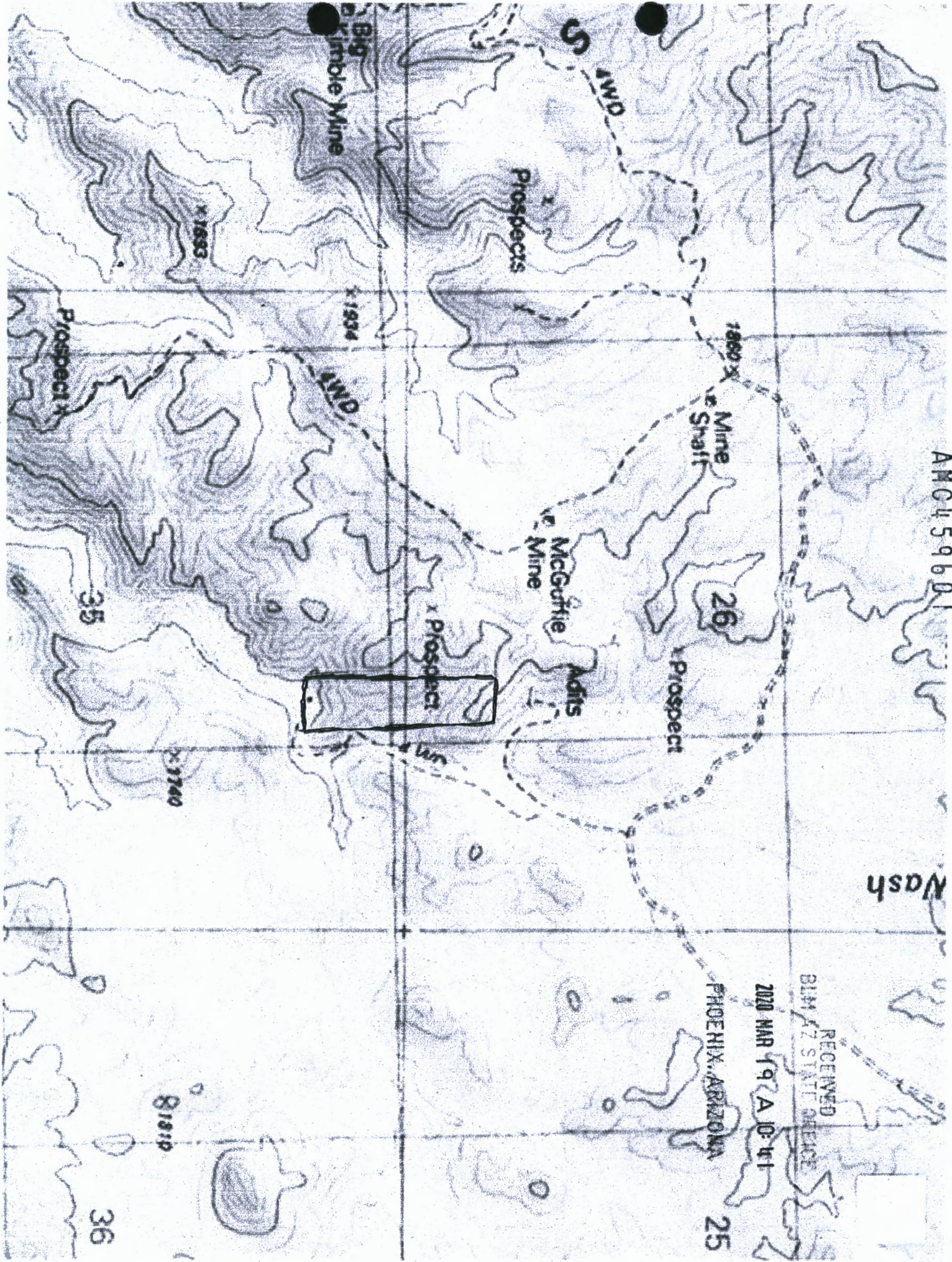



**Date and Time Run:**  
4/1/2020 3:38:15 PM

**DEPARTMENT OF THE INTERIOR  
BUREAU OF LAND MANAGEMENT  
Case Recordation**

Page 1 of 1

**Geographic Report with Land**

Disposition is equal to **AUTHORIZED , CANCELLED , EXPIRED , PENDING , REJECTED , RELINQUISHED ,  
WITHDRAWN**  
**and Meridian Township Range Section is equal to 14 0110N 0140W 026 , 14 0110N 0140W 035**  
**and Admin State is equal to AZ**

**NO WARRANTY IS MADE BY BLM  
FOR USE OF THE DATA FOR  
PURPOSES NOT INTENDED BY BLM**



DEPARTMENT OF THE INTERIOR  
BUREAU OF LAND MANAGEMENT  
Case Recordation  
Geographic Report with Land

Admin State: AZ  
Geo State: AZ

Serial Number	Total Case Acres:	Casetype	Case Disp	Mer	Twp	Rng	Sec	Sur Type	Sur Nr	Suf	Subdivision	Act Pend
AZA 025503	39,119.000	231106	AUTHORIZED	14	0110N	0140W	026	FF			PART NESE,S2SE:	
Serial Number	Total Case Acres:	Casetype	Case Disp	Mer	Twp	Rng	Sec	Sur Type	Sur Nr	Suf	Subdivision	Act Pend
AZA 025503	39,119.000	231106	AUTHORIZED	14	0110N	0140W	035	ALIQ			SENE,N2S2,	
	FF									PART N2NE,SWNE, S2NW;		
	LOTS									1-4;		
AZA 037160	0.010	286001	AUTHORIZED					ALIQ			NE;	





PRESS FIRMLY TO SEAL

PRESS FIRMLY TO SEAL



9266  
MAR 16 20  
AMOUNT

\$26.35  
R2305M145738-20

1007

85004



**PRIORITY MAIL EXPRESS**



**PRIORITY MAIL EXPRESS**



EJ 291 246 284 US

This envelope is made from post-consumer waste. Please recycle again.

**CUSTOMER USE ONLY**

**FROM:** PLEASE PRINT  
 Aaron Minor  
 205 AVE, DEL MAR  
 #1173 SAN CLEMENTE, CA  
 92674

**PHONE:** ( )

**DELIVERY OPTIONS (Customer Use Only)**

SIGNATURE REQUIRED Note: The mailer must check the "Signature Required" box if the mailer: 1) Requires the addressee's signature; OR 2) Purchases additional insurance; OR 3) Purchases COD service; OR 4) Purchases Return Receipt service. If the box is not checked, the Postal Service will leave the item in the addressee's mail receptacle or other secure location without attempting to obtain the addressee's signature on delivery.

No Saturday Delivery (delivered next business day)  
 Sunday/Holiday Delivery Required (additional fee, where available)  
 10:30 AM Delivery Required (additional fee, where available)  
 \*Order by USPS.com® or local Post Office® for availability.

**TO:** PLEASE PRINT  
 BLM  
 ONE NORTH CENTRAL AVE  
 SUITE 800 PHOENIX  
 AZ 85004-4427

**PHONE:** ( )

**PAYMENT BY ACCOUNT (if applicable)**

USPS® Corporate Acct. No. Federal Agency Acct. No. or Postal Service™ Acct. No.

**ORIGIN (POSTAL SERVICE USE ONLY)**

1-Day  2-Day  Military  DPO

PO ZIP Code: 92629 Scheduled Delivery Date (MMDDYY): 3/18/20 Postage: \$ 26.35

Date Accepted (MMDDYY): 3/16/20 Scheduled Delivery Time: 10:30 AM - 5:00 PM Insurance Fee: \$ COD Fee: \$

Time Accepted: 5:05 AM 10:30 AM Delivery Fee: \$ Return Receipt Fee: \$ Live Animal Transportation Fee: \$

Special Handling/Fragile: \$ Sunday/Holiday Premium Fee: \$ Total Postage & Fees: \$ 26.35

Weight: 1.00 lbs. 0.00 oz. Acceptance Employee Initials: WMH

**DELIVERY (POSTAL SERVICE USE ONLY)**

Delivery Attempt (MMDDYY) Time: Employee Signature:  AM  PM

Delivery Attempt (MMDDYY) Time: Employee Signature:  AM  PM

To schedule free Package Pickup, scan the QR code.



USPS.COM/PICKUP



PS10001000006

PEEL FROM THIS CORNER

EP13F Oct 2018  
OD: 12 1/2 x 9 1/2

RECEIVED  
BLAZ STATE OFFICE  
200 MAR 19 A D 41  
PHOENIX, ARIZONA



\* Money Back Guarantee to U.S., select APO/FPO/DPO, and select International destinations. See DMM and IMM at ps.usps.com for complete details.  
† Money Back Guarantee for U.S. destinations only. ‡ For Domestic shipments, the maximum weight is 70 lbs. For International shipments, the maximum weight is 4 lbs.

This packaging is the property of the U.S. Postal Service® and is provided solely for use in sending Priority Mail Express™ shipments. Misuse may be a violation of federal law. This packaging is not for resale. EP13F © U.S. Postal Service; October 2018. All rights reserved.